

Clinical support tool for remote clinical assessment

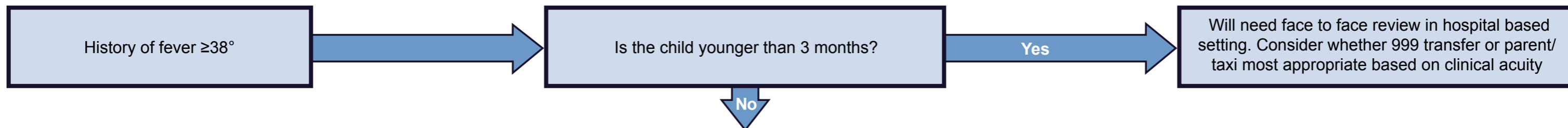

Clinical findings	Green – low risk	Amber – intermediate risk	Red – high risk
Colour Activity	<ul style="list-style-type: none"> Normal colour of skin, lips and tongue Responds normally to social cues Content/smiles Stays awake or wakens quickly Strong normal cry / not crying 	<ul style="list-style-type: none"> Pallor Reduced response to social cues Wakes only after prolonged stimulation Infant (under 1 year) not feeding 	<ul style="list-style-type: none"> Blue or grey colour Unable to rouse or if roused does not stay awake Clinical concerns about nature of cry (Weak, high pitched or continuous) No response to social cues
Respiratory	<ul style="list-style-type: none"> None of amber or red symptoms 	<ul style="list-style-type: none"> RR 50-60 breaths/min if aged <12 months RR 40-50 breaths/min if age 1-5 years RR 25-30 breaths/min if age 6 -11 years RR 20-25 breaths/min if age ≥12 years Mild/moderate respiratory distress 	<ul style="list-style-type: none"> Grunting or severe respiratory distress RR >60 breaths/min if aged <12 months RR >50 breaths/min if age 1-5 years RR >30 breaths/min if age 6 -11 years RR >25 breaths/min if age ≥12 years
Circulation / hydration	<ul style="list-style-type: none"> None of amber or red symptoms 	<ul style="list-style-type: none"> Cold hands and feet in absence of fever Reduced urine output Not tolerating fluids 	
Other	<ul style="list-style-type: none"> None of amber or red symptoms 	<ul style="list-style-type: none"> Fever for ≥ 5 days Swelling of limb or joint Non-weight bearing / not using an extremity Swollen eye A new lump ≥ 2cm Symptoms suggest UTI Symptoms suggest cellulitis Symptoms suggest scarlet fever Age 3-6 months with temp ≥39° (102.2°F) with no clear focus of infection Additional parental/carer support required Lower threshold for face to face review if significant chronic co-morbidities Recent return from malaria endemic area in preceeding 3 months 	<ul style="list-style-type: none"> Age 0-3 months with temp ≥38° (100.4°F) Seizure Rigors Non-blanching rash Limb pain Bulging fontanelle Neck stiffness Focal neurological signs Bile-stained vomiting

Green Action

Provide [Fever safety netting](#) advice for children:

Confirm they are comfortable with the decisions/advice given
Always consider safeguarding issues.

Amber Action

Face to Face review

Red Action

Refer immediately to emergency care – consider whether 999 transfer or parent/taxi most appropriate based on clinical acuity. Call [Paediatric Advice line](#).